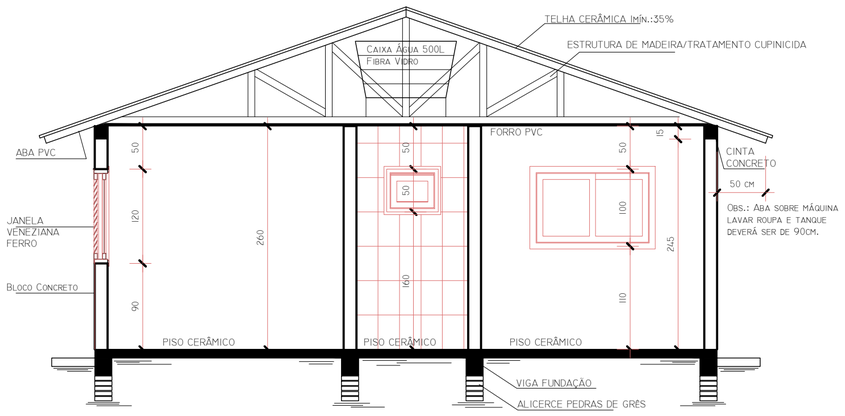

CORTE AA

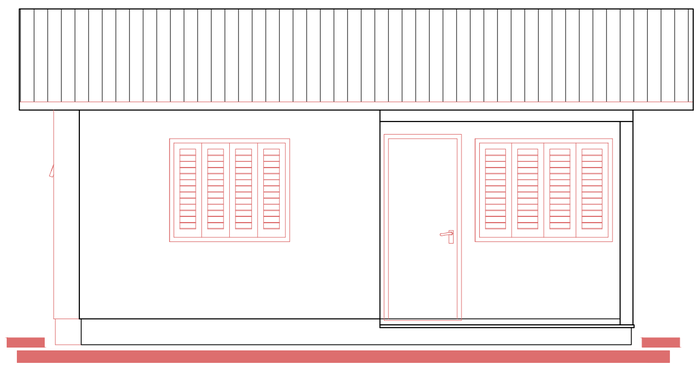

FACHADA

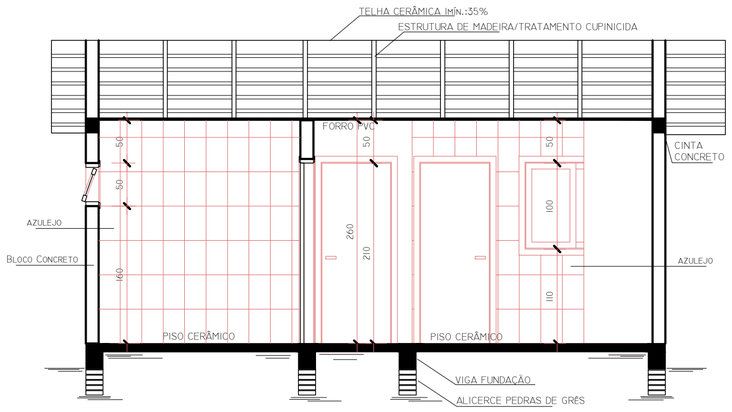

CORTE BB

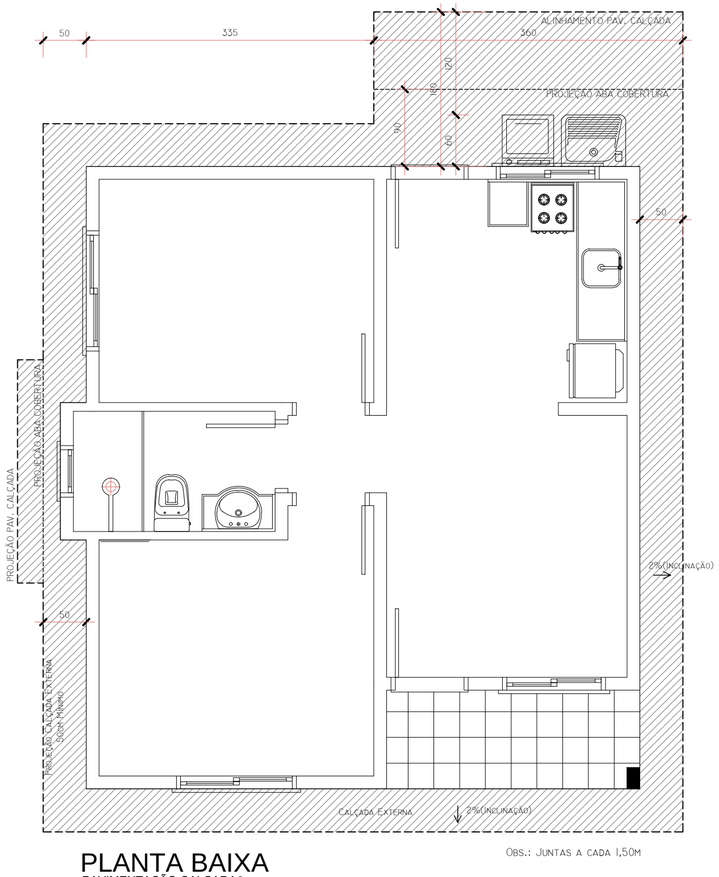

PLANTA BAIXA
PAVIMENTAÇÃO CALÇADAS
PROJEÇÃO ABAS COBERTURA

OBS.: JUNTAS A CADA 1,50M

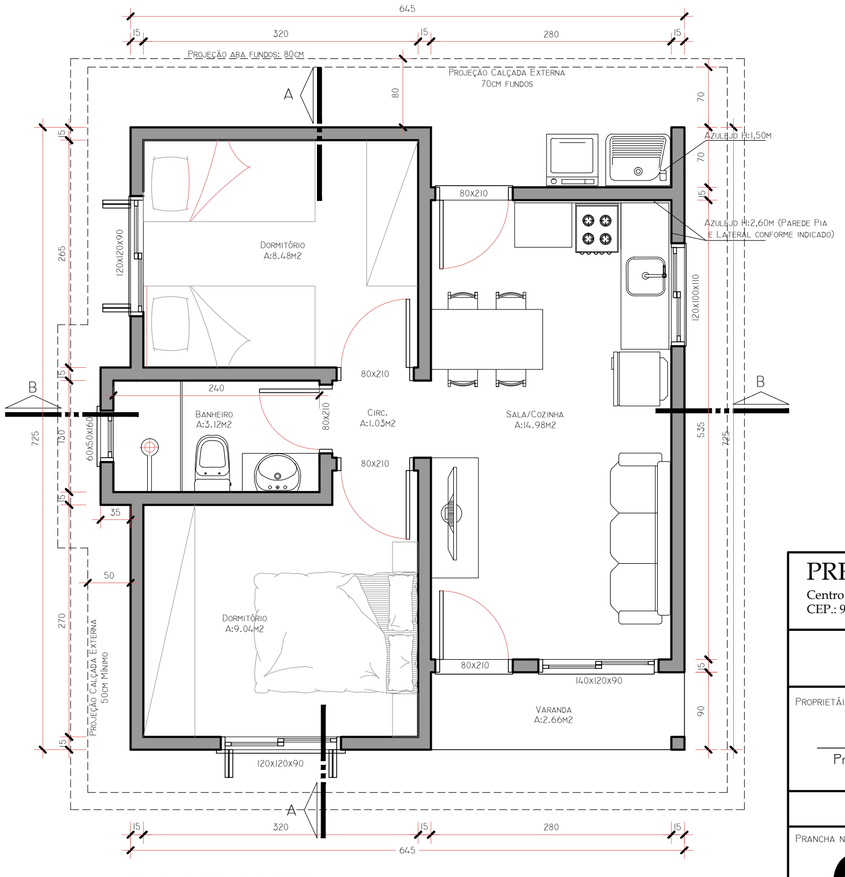

PLANTA BAIXA
ÁREA = 47.24m²

PREFEITURA MUNICIPAL DE DOUTOR RICARDO

Centro Administrativo - Rodovia RS 332 - Km 21, nº 3699 - Centro
CEP.: 95967-000 Fone: 3612-2010

MORADIA POPULAR 47,24 m²

PROPRIETÁIO:	RESPONSÁVEL TÉCNICO:
Prefeitura Municipal de Vespasiano Corrêa Proprietáno	Ana Delsa Tronco Civardi - Eng.Civil Resp. Técnico CREA/RS37522

Endereço: Doutor Ricardo/RS

PRANCHA Nº:		ÁREA:
01	*Sit. Localização - Planta Baixa*	47,24 m²

ESCALA:	DATA:	DES:	FOLHA:
1:50	Novembro/2017		01/01